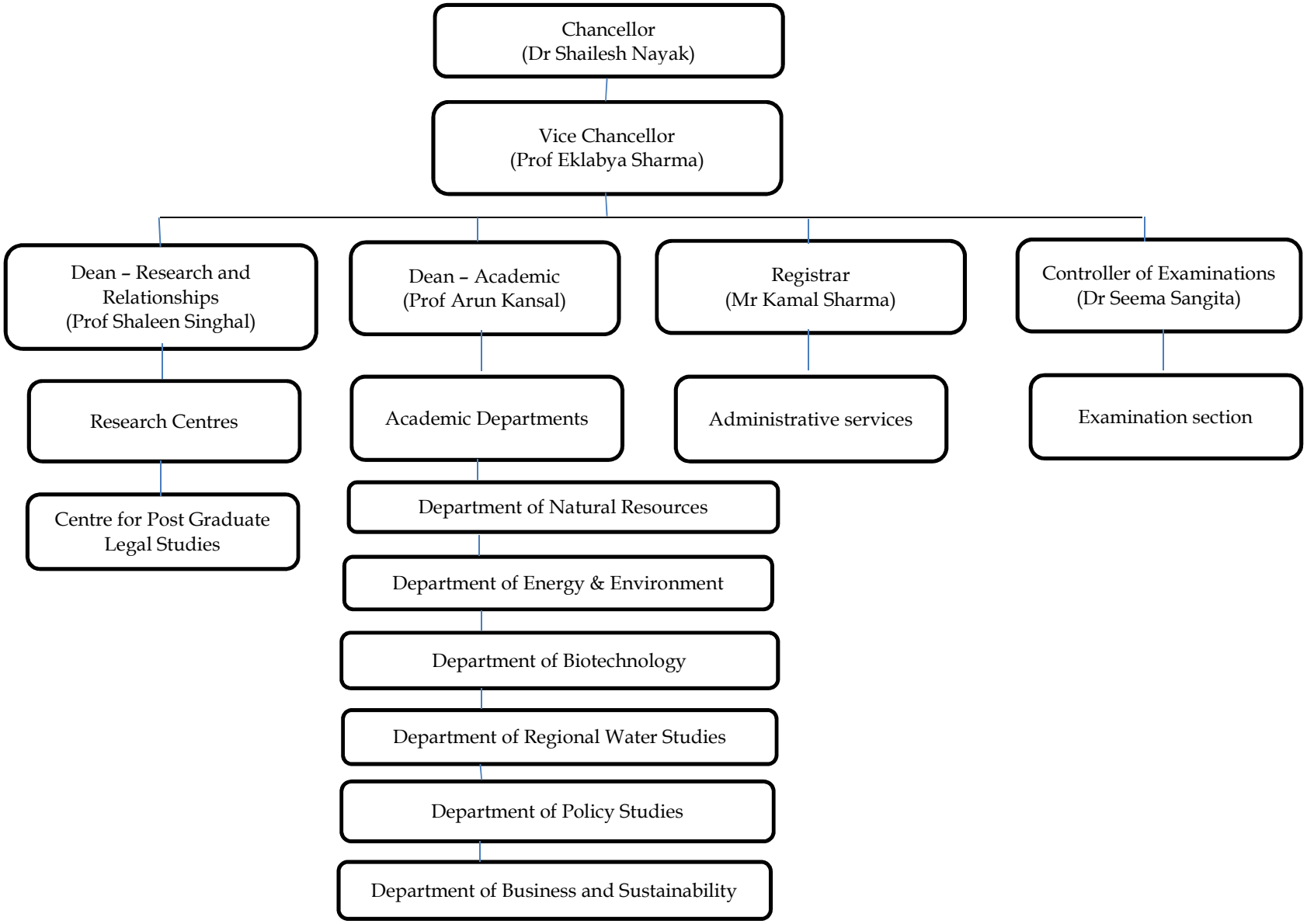
Chancellor
(Dr Shailesh Nayak)
Vice Chancellor
(Prof Eklabya Sharma)
Dean – Research and Relationships
(Prof Shaleen Singhal)
Dean – Academic
(Prof Arun Kansal)
Registrar
(Mr Kamal Sharma)
Controller of Examinations
(Dr Seema Sangita)
Research Centres
Academic Departments
Administrative services
Examination section
Centre for Post Graduate Legal Studies
Department of Natural Resources
Department of Energy & Environment
Department of Biotechnology
Department of Regional Water Studies
Department of Policy Studies
Department of Business and Sustainability